

GROUND FLOOR PLAN

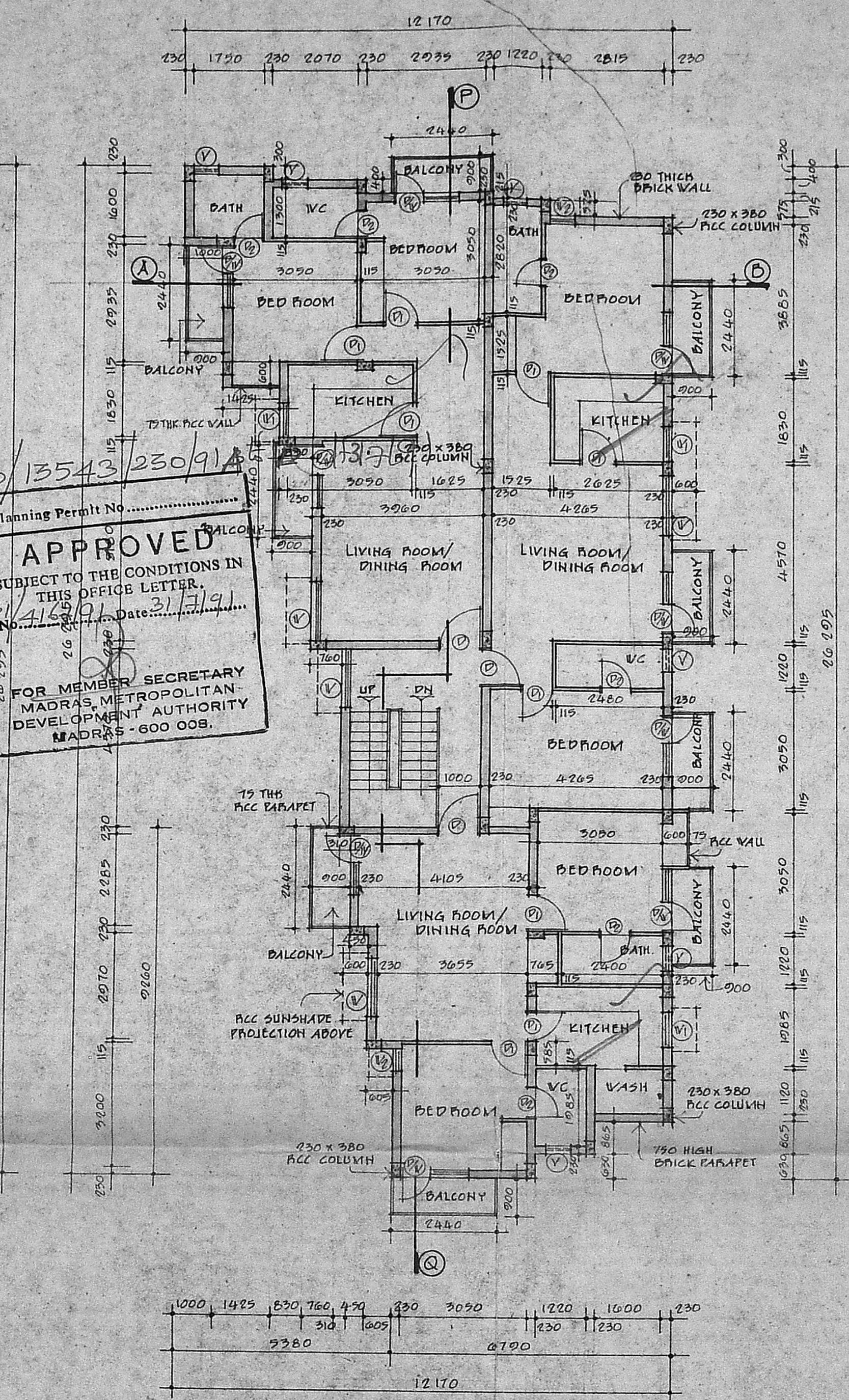

FIRST FLOOR PLAN
(SECOND AND THIRD FLOOR SIMILAR)

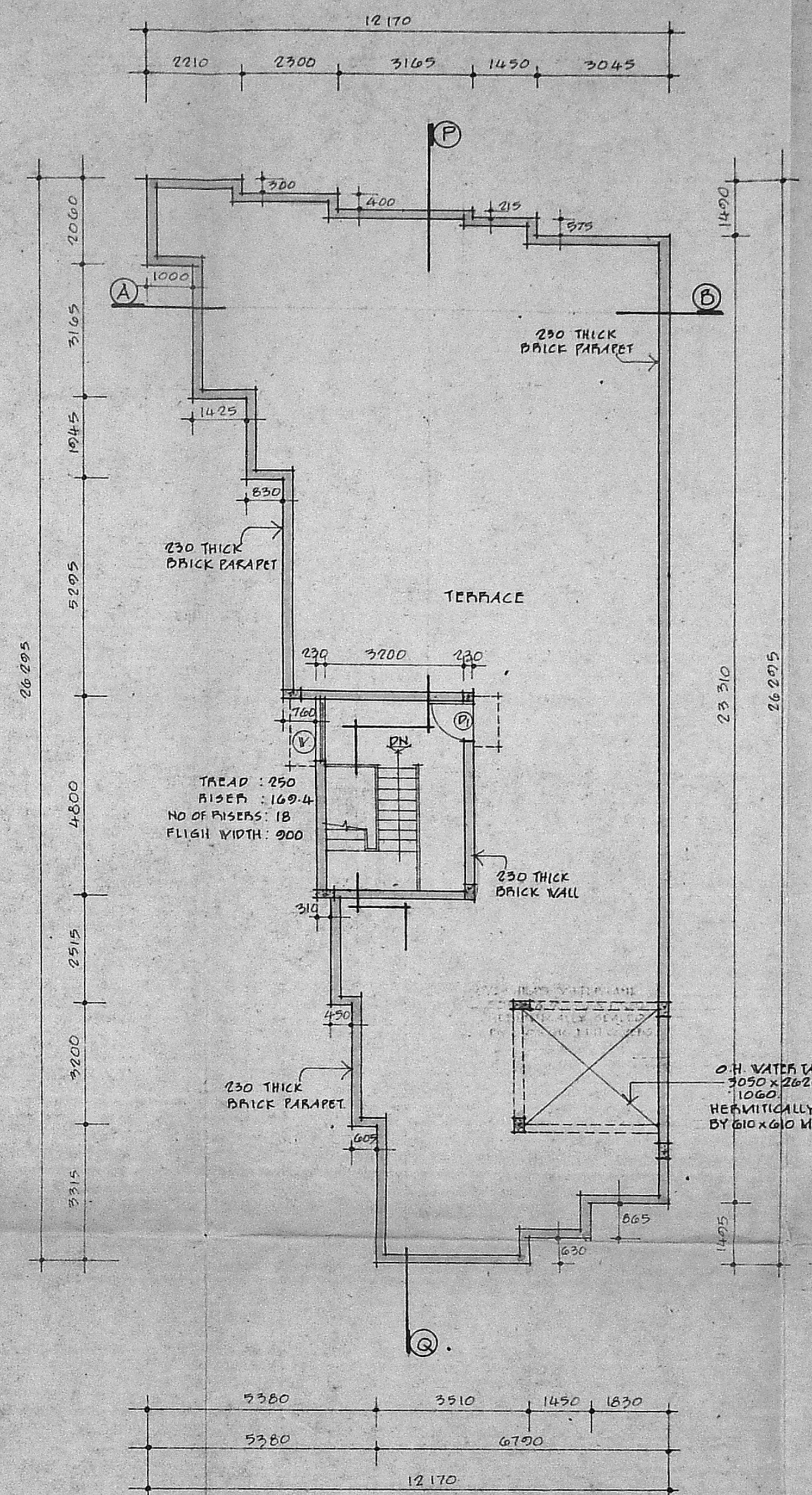

TERRACE PLAN

Planning Permit No. B/13543/230/91
APPROVED
 SUBJECT TO THE CONDITIONS IN THIS OFFICE LETTER.
 No. 7165/91 Date: 31/3/91
 FOR MEMBER SECRETARY
 MADRAS METROPOLITAN
 DEVELOPMENT AUTHORITY
 MADRAS - 600 008.

SPECIFICATIONS :-
 FOUNDATION :-
 RCC 1:2:4 MIX FOR ISOLATED FOOTINGS AND RAFT BEAMS.
 RCC 1:2:4 MIX FOR COLUMNS.
 SUPER STRUCTURE :-
 RCC 1:2:4 MIX FOR COLUMNS.
 STONE BRICKWORK IN CM 1:6
 RCC BEAMS, LINTELS AND ROOF SLAB IN CM 1:2:4 MIX.
 JOINERY :-
 BEST INDIAN TEAKWOOD FOR DOORS, WINDOWS AND VENTILATORS.
 M.M.A.B./PP NO. 1
 PLASTERING :-
 WALL PLASTERING 1/2" THICK IN CM 1:4 AND CEILING PLASTERING 1/2" THICK IN CM 1:3
 FLOORING :-
 MOSAIC TILES SET IN CM 1:3
 WEATHERING COURSE :-
 BRICK JELLY IN LINE 1:2 AND TOP LAYING WITH ONE COURSE OF FLAT TILES

SCHEDULE OF OPENINGS :-

TYPE	WIDTH	HEIGHT	DESCRIPTION
D	1000	2000	T.V. FLUSH DOOR
P	900	2000	SAME AS D
P ₂	1750	2000	T.V. PANELLED DOOR
W ₁	1500	2000	T.V. GLAZED WINDOW
W ₂	1525	1200	T.V. GLAZED WINDOW
W ₃	900	1200	SAME AS W ₂
W ₄	600	1200	SAME AS W ₂
V	600	600	T.V. GLAZED VENTILATOR

MMDA (B)/PP No. C.No. 21/4157/91
 Scrutiny PART I PART II
 D.P.

PROPOSED APARTMENTS AT NO 55, LANGS GARDEN ROAD, MADRAS - 2
 SURVEY NO: 1644/7 OF EGMORE VILLAGE DIVISION NO: 02

- OWNERS**
- S. S. Srinivasan
 - M. A. Syed Thameem
 - M. A. B. Khan
 - Shamshad
 - M. A. S. Srinivasan
 - M. A. S. Srinivasan

WORKING DRAWING
 GROUND, TYPICAL AND TERRACE FLOOR PLANS
 SCALE = 1:100
 DATE = 1.0CT.90 DRG NO: CP-1
 ARCHITECTS:

MD. MUSTAFA
 B. Arch., F.I.A.E.
 PARTNER
 JOHNSON AND MUSTAFA
 ARCHITECTS
 GEMS COURT, 14-6
 14 KHADER NAHAZ KHAN ROAD,
 MADRAS - 600 008
 REGISTERED ARCHITECT NO CA/75/33
 COUNCIL OF ARCHITECTURE
 R.A.9

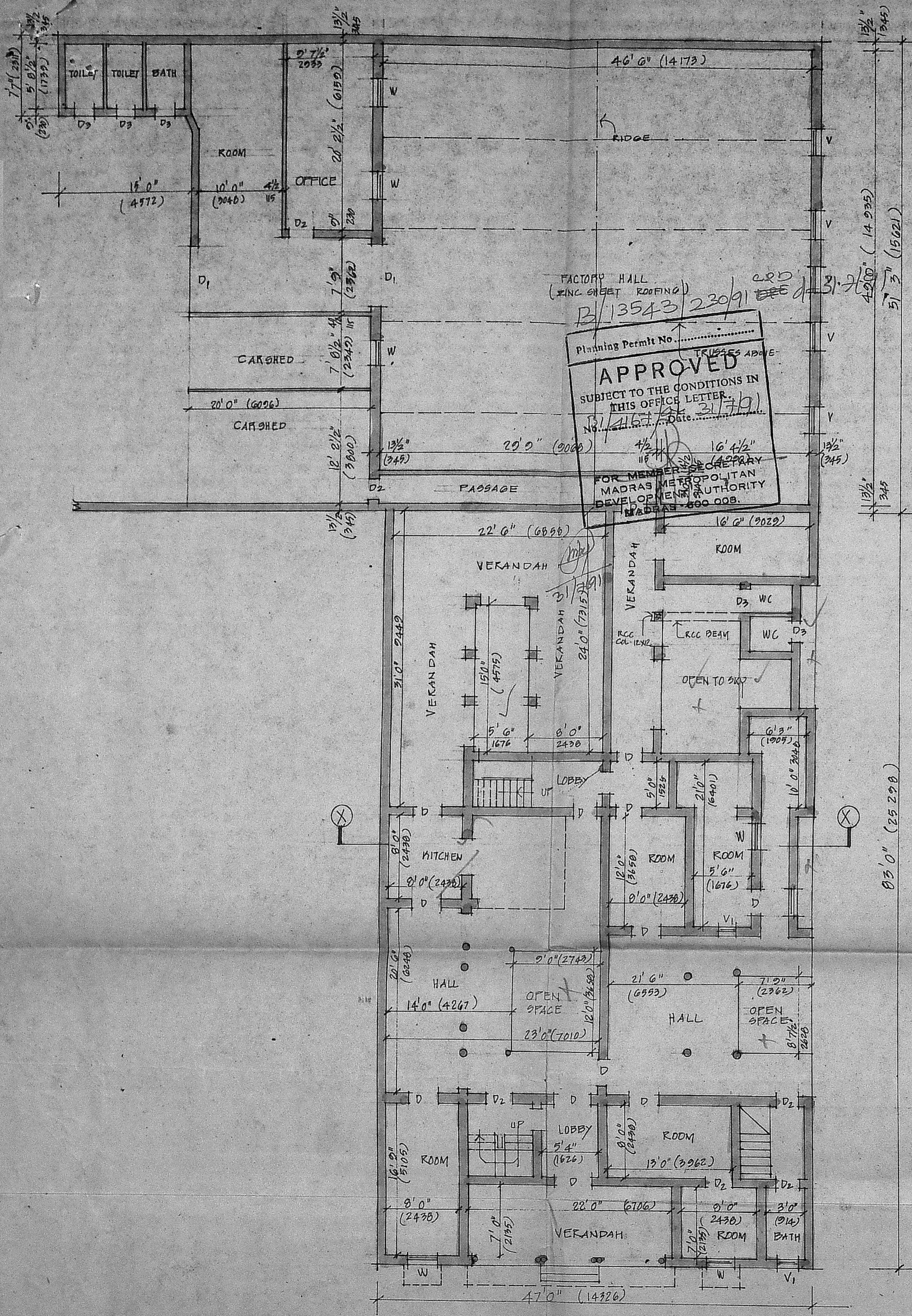

GROUND FLOOR PLAN

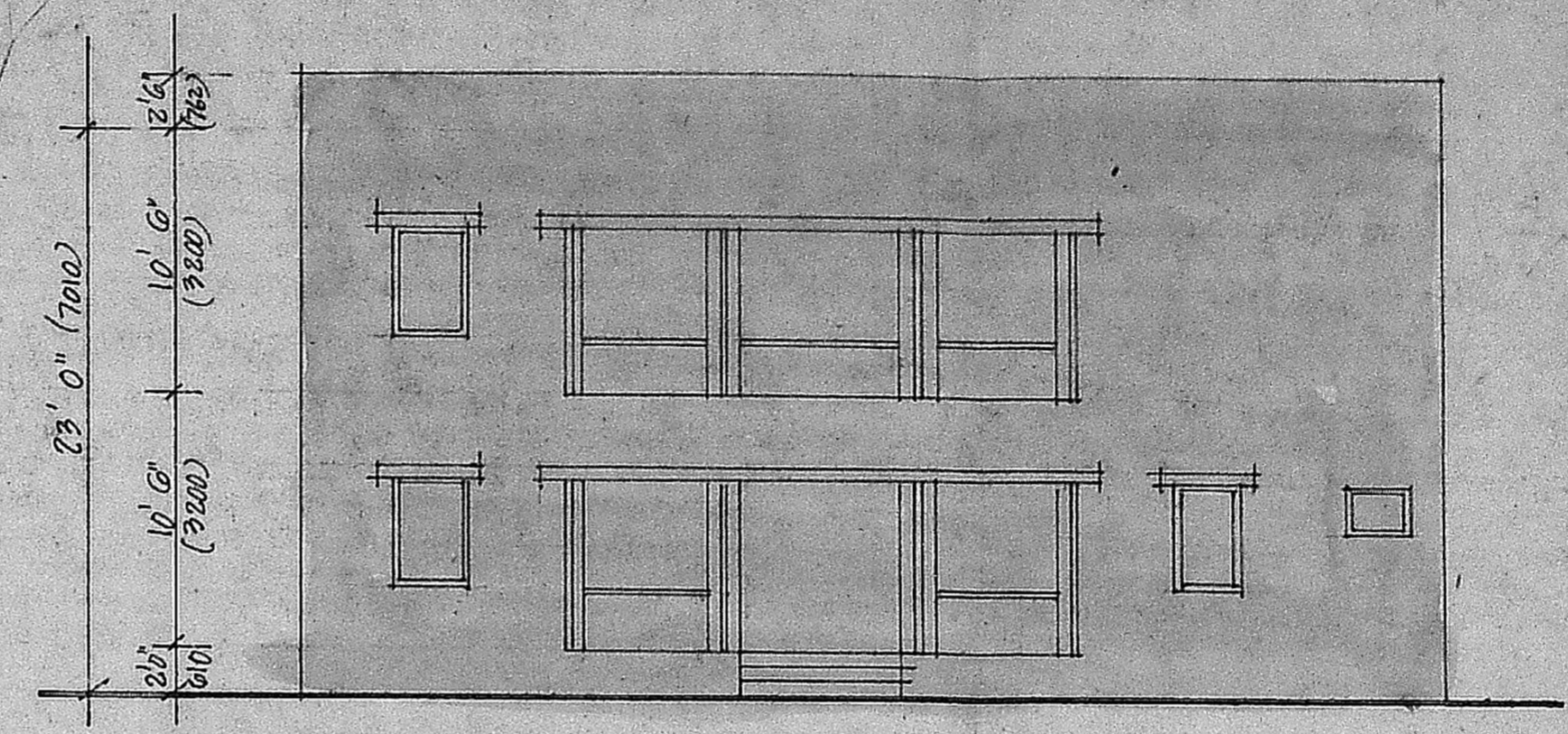

FRONT ELEVATION

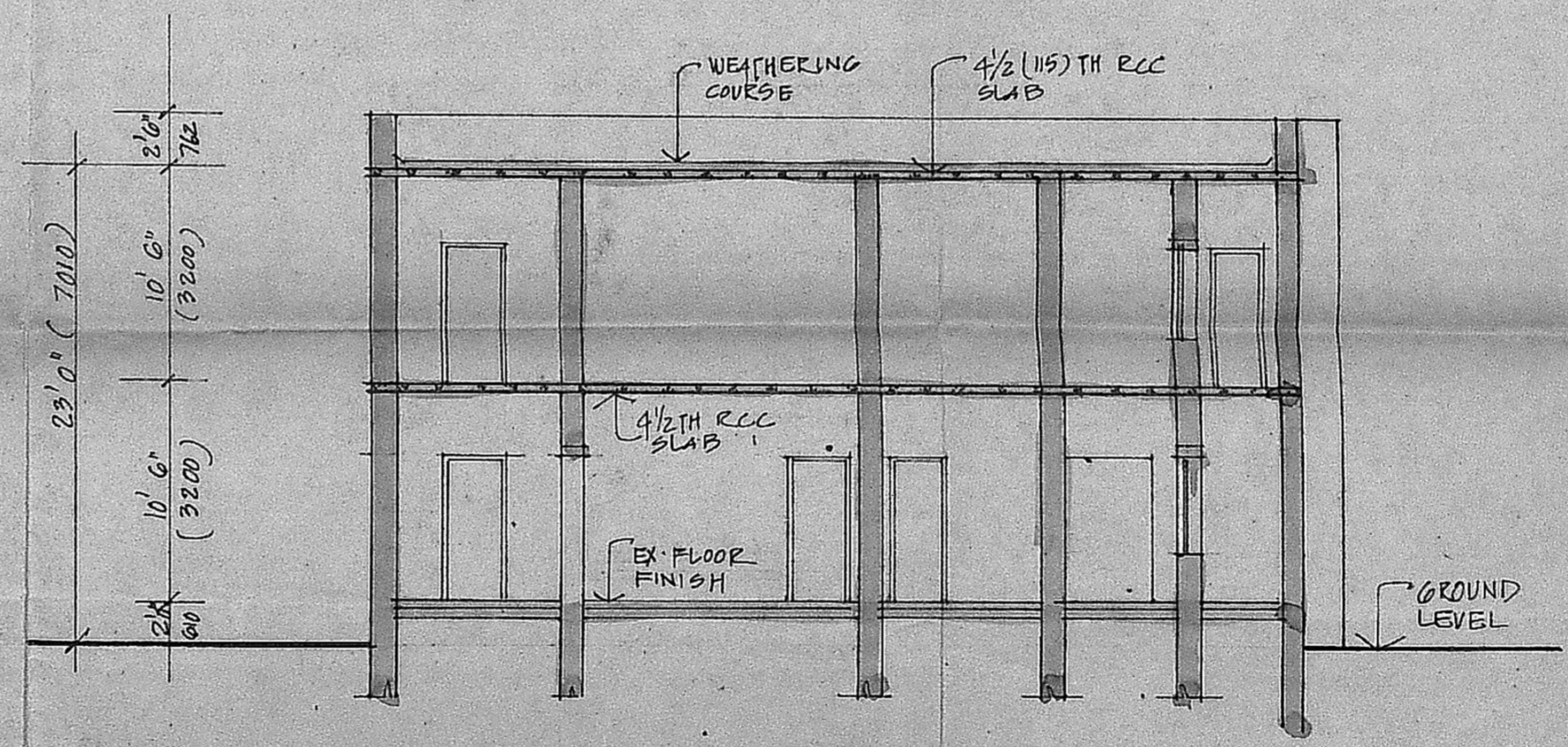

SECTION (X-X)

329

MMDA B/PP NO. 1
C.No. B/1/4167/91
ANS. _____
Scrutiny
PART I _____
PART II _____
A.P. D.P.

SCHEDULE OF OPENINGS

TYPE	WIDTH	HEIGHT	PARTICULARS
D1	6'0"	7'0"	T.W. PANEL DOOR
D	3'3"	2'3"	SAME AS D1
D2	3'0"	2'3"	SAME AS D
D3	2'6"	2'3"	SAME AS D
W	3'3"	4'6"	T.W. GLAZED WINDOW
V	3'3"	2'4"	T.W. VENTILATOR
V1	1'10"	2'4"	SAME AS V

EXISTING BUILDING TO BE RETAINED AT PREMISES NO 11/12 LUBBAI STREET PUDUPET MADRAS 2

PLAN, ELEVATION & SECTION
SCALE 1/8" TO 1" (1:100)
DRGND 1 DATE 20th NOV 90
ARCHITECTS
JOHNSON AND MUSTAFA
14 KHEKHE ROAD MADRAS
GENS COURT A-6
OWNER
KHADER MAWAZ KHAN ROAD.
MADRAS - 600 006
REGISTERED ARCHITECT NO. CA/75/33
COUNCIL OF ARCHITECTURE RA 7

